

State Well Report

Part 1

Mississippi Department of Environmental Quality
Office of Land and Water Resources
P.O. Box 10631
Jackson, MS 39289-0631
(601)961-5210
(601)354-6938 (fax)

For Office Use Only:

Aquifer: _____
Well #: H-113
L. S. Elevation: _____
E-log #: _____

County: Jefferson Davis
Permit #: _____
Driller: Gary Rayborn
Date drilling completed: 9/8/06

State Law requires that this report be prepared by the driller in detail and filed with the Department within 30 days of completion of drilling of the well.

Well Owner Information	Well Location
Owner Name: <u>Range Production Co</u>	Latitude: <u>31° 26' 37"</u> Longitude: <u>89° 51' 44"</u>
Mailing Address: <u>P.O. Box 2229</u>	Method of Lat/Long (circle one): Conventional Survey, USGS quad, Hand-held GPS, Survey-grade GPS
<u>Houston TX 77252</u> City State Zip Code	<u>SW 1/4 NE 1/4 Sec 36 Twn 6N Rng 19W</u>
Telephone No. <u>(281) 618-1800</u>	Distance <u>8</u> Miles Direction <u>S</u> of Nearest Town <u>Prentiss</u>

Well Data

Purpose of Well (circle one) Home Industrial Public Supply Irrigation Fish Culture Other: Rig Supply

Date well drilling started: 9/8/06 Date well drilling completed: 9/8/06

If flowing, method of flow regulation: Valve _____ Other (describe) _____

Static Water Level: 35' feet above of below (circle one) land surface Date measured: 9-26-06

Method of Measurement (circle one) steel tape electric tape air line other: _____

Hole depth: 140 Well depth: 140 Well grouted to a depth of 10 feet

Type of grout (circle one): Cement Bentonite Mix

Casing length: 120 feet Casing diameter: 4" inches Type of casing: PVC

Screen length: 20 feet Screen diameter: 4" inches Type of screen: PVC

Screen slot size: .020 inches Setting depth: From 120 feet to 140 feet

Type of completion (circle all applicable): Gravel packed Underreamed Telescoped Open hole Natural Development
Other (describe): _____

Top of lap pipe or reduction in casing: _____ feet. If telescoped or more than one screen, describe on back of page

Logs run (circle all applicable): No log run Electric Gamma Ray Density Sonic Neutron Other: _____

Name of organization running log(s): _____

I certify that the well was drilled, constructed, and completed in accordance with all applicable requirements of the Mississippi Department of Environmental Quality and/or the Mississippi Department of Health regulations and state laws.

RAYBORN DRILLING, INC.

0-60

Print Name of Water Well Contractor and License No.

Signature of Water Well Contractor

RECEIVED

OCT 04 2006

BY: OLWR

H-113

If well telescopes please sketch below and show depths.

Ground Level

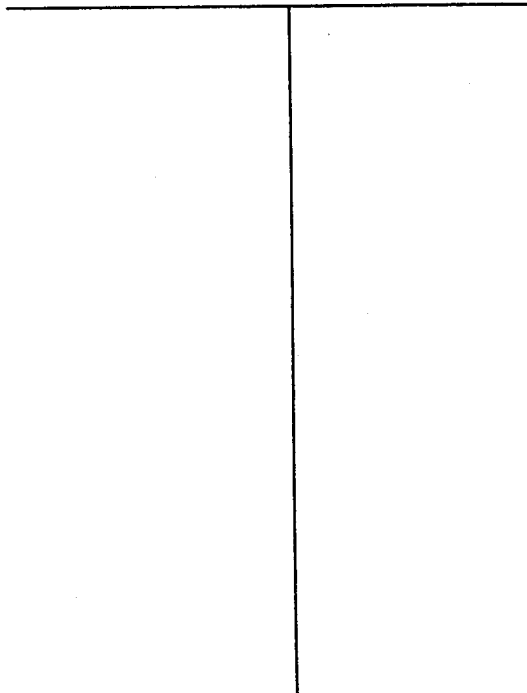

Description of Formations Encountered	From	To
Sand	0	10
Streaks Clay & sand	10	80
Fine sand	80	115
Coarse sand	115	140

If more than one screen, show location of each on sketch

Sketch the property layout and include the following: 1) the well location; 2) any permanent structures on the property that may aid in locating the well; 3) any roads, power lines, or other items that may aid in locating the property and the well; 4) indicate direction.

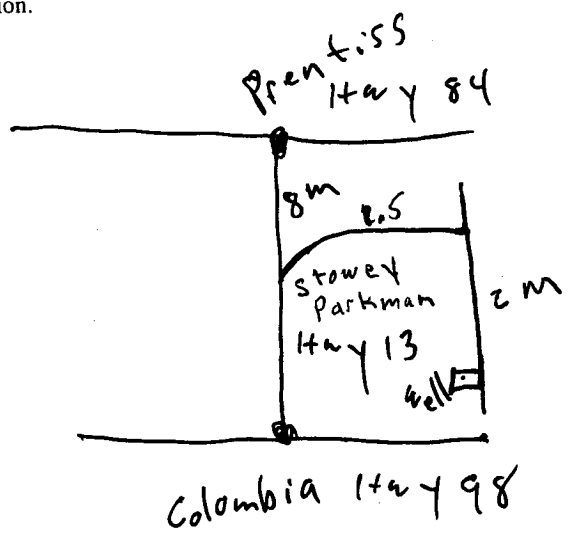

Landowner Name: _____

Signature of Water Well Contractor

RECEIVED
OCT 04 2006
BY: OLWR

STATE WELL REPORT

Part 2

Pump Installer's Completion Report
 Mississippi Department of Environmental Quality
 Office of Land and Water Resources
 P.O. Box 10631
 Jackson, MS 39289-0631
 (601)961-5210
 (601)354-6938 (fax)

County: Jefferson Davis
 Permit #: _____
 Driller: Gary Rayborn
 Date completed: 9/8/06

For Office Use Only:

Aquifer: _____
 Well #: H-113
 Elevation: _____

This report should be prepared by the pump installer in detail and filed with the Department within 30 days of the installation of pump.

Well Owner Information	Well Location
Owner Name: <u>Range Production Co</u>	Latitude: _____ Longitude: _____
Mailing Address: <u>P.O. Box 2229</u>	Method of Lat/Long (circle one): Conventional Survey,
<u>Houston TX 77252</u>	USGS quad, Hand-held GPS, Survey-grade GPS
City State Zip Code	_____ 1/4 _____ 1/4 Sec <u>36</u> Twn <u>6N</u> Rng <u>19W</u>
Telephone No. (<u>281</u>) <u>618-1800</u>	Distance Direction Nearest Town
	<u>8</u> Miles <u>S</u> of <u>Prentiss</u>

Pump Type Circle one	Power Type Circle one
Air Lift Jet <input checked="" type="checkbox"/> Submersible	Diesel Engine Gasoline Engine Natural Gas
Bucket Piston Turbine	<input checked="" type="checkbox"/> Electric Motor Hand Tractor PTO
Centrifugal Rotary Flowing Well	Windmill Other (specify): _____
Other (specify): _____	Horse Power Rating of Motor: _____
Date Pump Installed: <u>9-26-2006</u>	Setting Depth: <u>105</u> feet
Rated Pump Capacity: <u>60</u> Gallons Per Minute	Number of Stages: <u>14</u>

Pump Test Data	Method of Measuring Water Level Circle one
Date Well Tested: <u>9-26-2006</u>	Air Line <input checked="" type="checkbox"/> Electric Measuring Line Steel Tape
Static Water Level (A): <u>35</u> Feet Below Land Surface	Other (specify): _____
Pumping Water Level (B): _____ Feet Below Land Surface	For flowing well, measured shut in head: _____ feet
Drawdown [(B) - (A)]: _____ Feet Below Land Surface	Well yielded <u>60</u> GPM with a drawdown of
Test Pumping Rate: <u>60</u> Gallons Per Minute	_____ feet after _____ hours of pumping
Duration of Pump Test (minimum 4 hours): _____ hours	

I HEREBY CERTIFY that the above statements are true to the best of my knowledge.

Gary Rayborn 0-60
 Print Name of Pump Installer and License No. (if applicable)

Signature of Pump Installer **RECEIVED**

OCT 9 2006
 BY: OLWR